10320 Camino Santa Fe, Suite G
San Diego, CA 92121
Tel: 858.875.1900 Fax: 858.875.1999

Anti-MCM2 Rabbit Monoclonal Antibody

Catalog # ABO13329

Specification

Anti-MCM2 Rabbit Monoclonal Antibody - Product Information

Application	**WB, IHC, IF, ICC**
Primary Accession	P49736
Host	**Rabbit**
Isotype	**Rabbit IgG**
Reactivity	**Rat, Human, Mouse**
Clonality	**Monoclonal**
Format	**Liquid**

Description
Anti-MCM2 Rabbit Monoclonal Antibody . Tested in WB, IHC, ICC/IF applications. This antibody reacts with Human, Mouse, Rat.

Anti-MCM2 Rabbit Monoclonal Antibody - Additional Information

Gene ID 4171

Other Names
DNA replication licensing factor MCM2, 3.6.4.12, Minichromosome maintenance protein 2 homolog, Nuclear protein BM28, MCM2 (HGNC:6944)

Calculated MW
101896 MW KDa

Application Details
WB 1:1000-1:5000
IHC 1:50-1:200
ICC/IF 1:50-1:200

Subcellular Localization
Nucleus.

Contents
Rabbit IgG in phosphate buffered saline, pH 7.4, 150mM NaCl, 0.02% sodium azide and 50% glycerol, 0.4-0.5mg/ml BSA.

Immunogen
A synthesized peptide derived from human MCM2

Purification
Affinity-chromatography

Storage	**Store at -20°C for one year. For short term storage and frequent use, store at 4°C for up to one month. Avoid repeated freeze-thaw cycles.**

10320 Camino Santa Fe, Suite G
San Diego, CA 92121
Tel: 858.875.1900 Fax: 858.875.1999

Anti-MCM2 Rabbit Monoclonal Antibody - Protein Information

Name MCM2 (HGNC:6944)

Function
Acts as a component of the MCM2-7 complex (MCM complex) which is the replicative helicase essential for 'once per cell cycle' DNA replication initiation and elongation in eukaryotic cells. Core component of CDC45-MCM-GINS (CMG) helicase, the molecular machine that unwinds template DNA during replication, and around which the replisome is built (PubMed:32453425, PubMed:34694004, PubMed:34700328, PubMed:35585232). The active ATPase sites in the MCM2-7 ring are formed through the interaction surfaces of two neighboring subunits such that a critical structure of a conserved arginine finger motif is provided in trans relative to the ATP-binding site of the Walker A box of the adjacent subunit. The six ATPase active sites, however, are likely to contribute differentially to the complex helicase activity (PubMed:32453425). Required for the entry in S phase and for cell division (PubMed:8175912). Plays a role in terminally differentiated hair cells development of the cochlea and induces cells apoptosis (PubMed:26196677).

Cellular Location
Nucleus. Chromosome. Note=Associated with chromatin before the formation of nuclei and detaches from it as DNA replication progresses. {ECO:0000250|UniProtKB:P55861}

Anti-MCM2 Rabbit Monoclonal Antibody - Protocols

Provided below are standard protocols that you may find useful for product applications.

- Western Blot
- Blocking Peptides
- Dot Blot
- Immunohistochemistry
- Immunofluorescence
- Immunoprecipitation
- Flow Cytomety
- Cell Culture

Anti-MCM2 Rabbit Monoclonal Antibody - Images

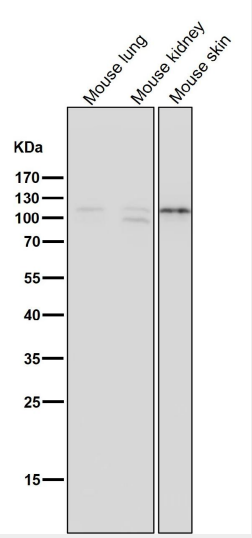

All lanes use the Antibody at 1:3K dilution for 1 hour at room temperature.

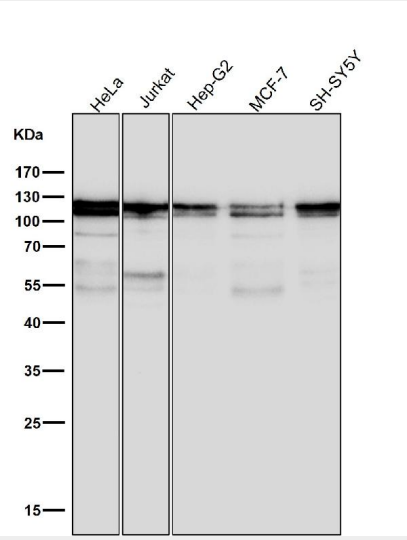

All lanes use the Antibody at 1:3K dilution for 1 hour at room temperature.

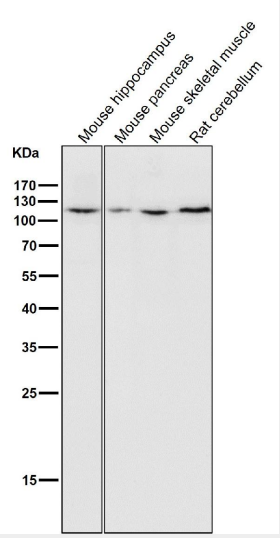

All lanes use the Antibody at 1:3K dilution for 1 hour at room temperature.

10320 Camino Santa Fe, Suite G
San Diego, CA 92121
Tel: 858.875.1900 Fax: 858.875.1999

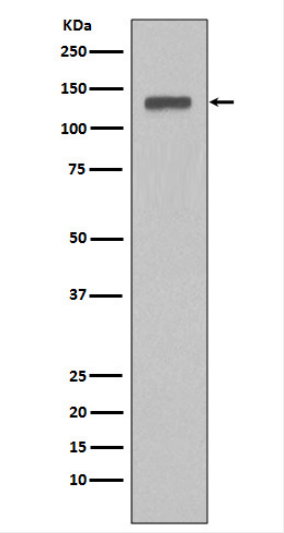

Western blot analysis of MCM2 expression in HeLa cell lysate.

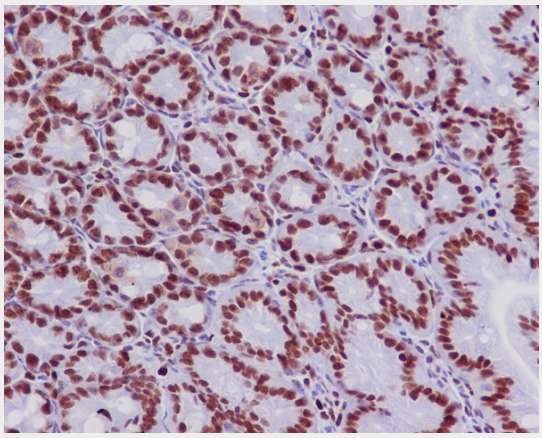

Immunohistochemical analysis of paraffin-embedded mouse colon, using MCM2 Antibody.