10320 Camino Santa Fe, Suite A
San Diego, CA 92121
Tel: 858.875.1900 Fax: 858.875.1999

Anti-LIMK1 Rabbit Monoclonal Antibody
Catalog # ABO15487

Specification

Anti-LIMK1 Rabbit Monoclonal Antibody - Product Information

Application	**WB**
Primary Accession	P53667
Host	**Rabbit**
Isotype	**IgG**
Reactivity	**Rat, Human, Mouse**
Clonality	**Monoclonal**
Format	**Liquid**

Description
Anti-LIMK1 Rabbit Monoclonal Antibody . Tested in WB application. This antibody reacts with Human Mouse Rat.

Anti-LIMK1 Rabbit Monoclonal Antibody - Additional Information

Gene ID 3984

Other Names
LIM domain kinase 1, LIMK-1, 2.7.11.1, LIMK1, LIMK

Application Details
WB 1:500-1:2000

Contents
Rabbit IgG in phosphate buffered saline, pH 7.4, 150mM NaCl, 0.02% sodium azide and 50% glycerol, 0.4-0.5mg/ml BSA.

Immunogen
A synthesized peptide derived from human LIM Kinase 1

Purification
Affinity-chromatography

Storage	**Store at -20°C for one year. For short term storage and frequent use, store at 4°C for up to one month. Avoid repeated freeze-thaw cycles.**

Anti-LIMK1 Rabbit Monoclonal Antibody - Protein Information

Name LIMK1

Synonyms LIMK

Function

Serine/threonine-protein kinase that plays an essential role in the regulation of actin filament dynamics. Acts downstream of several Rho family GTPase signal transduction pathways (PubMed:10436159, PubMed:11832213, PubMed:12807904, PubMed:15660133, PubMed:16230460, PubMed:18028908, PubMed:22328514, PubMed:23633677). Activated by upstream kinases including ROCK1, PAK1 and PAK4, which phosphorylate LIMK1 on a threonine residue located in its activation loop (PubMed:10436159). LIMK1 subsequently phosphorylates and inactivates the actin binding/depolymerizing factors cofilin-1/CFL1, cofilin-2/CFL2 and destrin/DSTN, thereby preventing the cleavage of filamentous actin (F-actin), and stabilizing the actin cytoskeleton (PubMed:11832213, PubMed:15660133, PubMed:16230460, PubMed:23633677). In this way LIMK1 regulates several actin-dependent biological processes including cell motility, cell cycle progression, and differentiation (PubMed:11832213, PubMed:15660133, PubMed:16230460, PubMed:23633677). Phosphorylates TPPP on serine residues, thereby promoting microtubule disassembly (PubMed:18028908). Stimulates axonal outgrowth and may be involved in brain development (PubMed:18028908).

Cellular Location

Cytoplasm. Nucleus. Cytoplasm, cytoskeleton. Cell projection, lamellipodium {ECO:0000250|UniProtKB:P53668} Note=Predominantly found in the cytoplasm. Localizes in the lamellipodium in a CDC42BPA, CDC42BPB and FAM89B/LRAP25-dependent manner. {ECO:0000250|UniProtKB:P53668}

Tissue Location

Highest expression in both adult and fetal nervous system. Detected ubiquitously throughout the different regions of adult brain, with highest levels in the cerebral cortex. Expressed to a lesser extent in heart and skeletal muscle

Anti-LIMK1 Rabbit Monoclonal Antibody - Protocols

Provided below are standard protocols that you may find useful for product applications.

- Western Blot
- Blocking Peptides
- Dot Blot
- Immunohistochemistry
- Immunofluorescence
- Immunoprecipitation
- Flow Cytomety
- Cell Culture

Anti-LIMK1 Rabbit Monoclonal Antibody - Images

10320 Camino Santa Fe, Suite A
San Diego, CA 92121
Tel: 858.875.1900 Fax: 858.875.1999

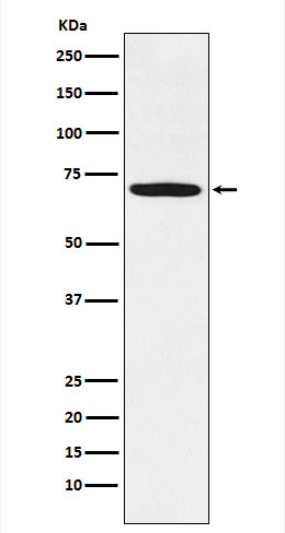

Western blot analysis of LIM Kinase 1 expression in U-87MG cell lysate.