10320 Camino Santa Fe, Suite G
San Diego, CA 92121
Tel: 858.875.1900 Fax: 858.875.1999

RARRES1 Antibody - middle region
Rabbit Polyclonal Antibody
Catalog # AI14717

Specification

RARRES1 Antibody - middle region - Product Information

Application	**WB**
Primary Accession	P49788
Other Accession	NM_206963, NP_996846
Reactivity	**Human, Rat, Rabbit**
Predicted	**Human, Rat, Rabbit**
Host	**Rabbit**
Clonality	**Polyclonal**
Calculated MW	**32kDa KDa**

RARRES1 Antibody - middle region - Additional Information

Gene ID 5918

Alias Symbol	**TIG1**

Other Names
Retinoic acid receptor responder protein 1, Phorbol ester-induced gene 1 protein, PERG-1, RAR-responsive protein TIG1, Tazarotene-induced gene 1 protein, RARRES1, PEIG1, TIG1

Format
Liquid. Purified antibody supplied in 1x PBS buffer with 0.09% (w/v) sodium azide and 2% sucrose.

Reconstitution & Storage
Add 50 ul of distilled water. Final anti-RARRES1 antibody concentration is 1 mg/ml in PBS buffer with 2% sucrose. For longer periods of storage, store at 20°C. Avoid repeat freeze-thaw cycles.

Precautions
RARRES1 Antibody - middle region is for research use only and not for use in diagnostic or therapeutic procedures.

RARRES1 Antibody - middle region - Protein Information

Name RARRES1

Synonyms PEIG1, TIG1

Function
Inhibitor of the cytoplasmic carboxypeptidase AGBL2, may regulate the alpha-tubulin tyrosination cycle.

Cellular Location
Membrane; Single- pass type III membrane protein. Secreted

10320 Camino Santa Fe, Suite G
San Diego, CA 92121
Tel: 858.875.1900 Fax: 858.875.1999

Tissue Location
Detected in urine (at protein level).

RARRES1 Antibody - middle region - Protocols

Provided below are standard protocols that you may find useful for product applications.

- Western Blot
- Blocking Peptides
- Dot Blot
- Immunohistochemistry
- Immunofluorescence
- Immunoprecipitation
- Flow Cytomety
- Cell Culture

RARRES1 Antibody - middle region - Images

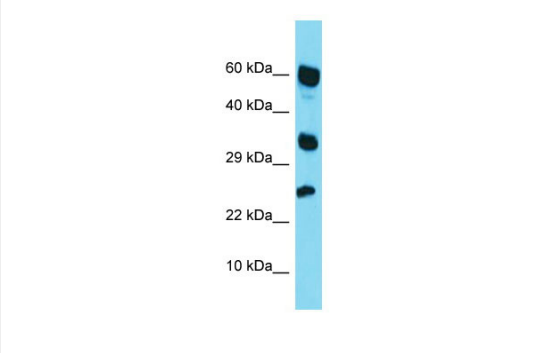

Host: Rabbit
Target Name: RARRES1
Sample Tissue: HepG2 Whole cell lysate
s
Antibody Dilution: 1.0µg/ml

RARRES1 Antibody - middle region - References

Nagpal S.,et al.J. Invest. Dermatol. 106:269-274(1996).
Cafferata E.G.,et al.Cell. Mol. Biol. 42:797-804(1996).
Sahab Z.J.,et al.Cancer Res. 71:1219-1228(2011).