10320 Camino Santa Fe, Suite G
San Diego, CA 92121
Tel: 858.875.1900 Fax: 858.875.1999

OR10A6 Antibody - C-terminal region

Rabbit Polyclonal Antibody
Catalog # AI15939

Specification

OR10A6 Antibody - C-terminal region - Product Information

Application	**WB**
Primary Accession	Q8NH74
Other Accession	NM_001004461, NP_001004461
Reactivity	**Human, Mouse, Rat, Rabbit, Pig, Horse, Bovine, Guinea Pig, Dog**
Predicted	**Human, Mouse, Rat, Rabbit, Pig, Horse, Bovine, Guinea Pig, Dog**
Host	**Rabbit**
Clonality	**Polyclonal**
Calculated MW	**35kDa KDa**

OR10A6 Antibody - C-terminal region - Additional Information

Gene ID 390093

Alias Symbol	**OR11-96**

Other Names
Olfactory receptor 10A6, Olfactory receptor OR11-96, OR10A6

Format
Liquid. Purified antibody supplied in 1x PBS buffer with 0.09% (w/v) sodium azide and 2% sucrose.

Reconstitution & Storage
Add 50 &mu, l of distilled water. Final Anti-OR10A6 antibody concentration is 1 mg/ml in PBS buffer with 2% sucrose. For longer periods of storage, store at -20°C. Avoid repeat freeze-thaw cycles.

Precautions
OR10A6 Antibody - C-terminal region is for research use only and not for use in diagnostic or therapeutic procedures.

OR10A6 Antibody - C-terminal region - Protein Information

Name OR10A6

Function
Odorant receptor.

Cellular Location
Cell membrane; Multi-pass membrane protein.

10320 Camino Santa Fe, Suite G
San Diego, CA 92121
Tel: 858.875.1900 Fax: 858.875.1999

OR10A6 Antibody - C-terminal region - Protocols

Provided below are standard protocols that you may find useful for product applications.

- Western Blot
- Blocking Peptides
- Dot Blot
- Immunohistochemistry
- Immunofluorescence
- Immunoprecipitation
- Flow Cytomety
- Cell Culture

OR10A6 Antibody - C-terminal region - Images

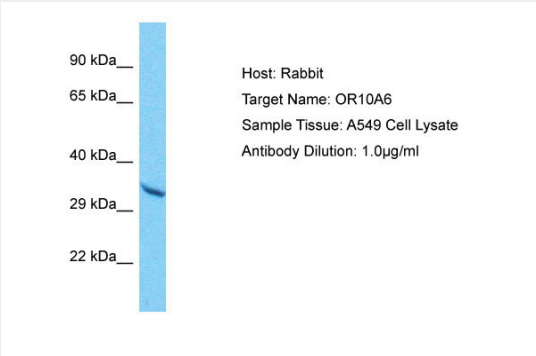

Host: Rabbit
Target Name: OR10A6
Sample Tissue: A549 Whole cell lysate
s
Antibody Dilution: 1.0µg/ml

OR10A6 Antibody - C-terminal region - Background

Odorant receptor.

OR10A6 Antibody - C-terminal region - References

Suwa M.,et al.Submitted (JUL-2001) to the EMBL/GenBank/DDBJ databases.
Malnic B.,et al.Proc. Natl. Acad. Sci. U.S.A. 101:2584-2589(2004).
Malnic B.,et al.Proc. Natl. Acad. Sci. U.S.A. 101:7205-7205(2004).