10320 Camino Santa Fe, Suite G
San Diego, CA 92121
Tel: 858.875.1900 Fax: 858.875.1999

TBX1 Antibody - middle region
Rabbit Polyclonal Antibody
Catalog # AI16134

Specification

TBX1 Antibody - middle region - Product Information

Application	**WB**
Primary Accession	O43435-3
Other Accession	XP_006724375
Reactivity	**Human**
Host	**Rabbit**
Clonality	**Polyclonal**
Calculated MW	**54kDa KDa**

TBX1 Antibody - middle region - Additional Information

Alias Symbol	**TBX1,**

Format
Liquid. Purified antibody supplied in 1x PBS buffer with 0.09% (w/v) sodium azide and 2% sucrose.

Reconstitution & Storage
Add 50 &mu, l of distilled water. Final Anti-TBX1 antibody concentration is 1 mg/ml in PBS buffer with 2% sucrose. For longer periods of storage, store at -20°C. Avoid repeat freeze-thaw cycles.

Precautions
TBX1 Antibody - middle region is for research use only and not for use in diagnostic or therapeutic procedures.

TBX1 Antibody - middle region - Protein Information

TBX1 Antibody - middle region - Protocols

Provided below are standard protocols that you may find useful for product applications.

- Western Blot
- Blocking Peptides
- Dot Blot
- Immunohistochemistry
- Immunofluorescence
- Immunoprecipitation
- Flow Cytomety
- Cell Culture

TBX1 Antibody - middle region - Images

10320 Camino Santa Fe, Suite G
San Diego, CA 92121
Tel: 858.875.1900 Fax: 858.875.1999

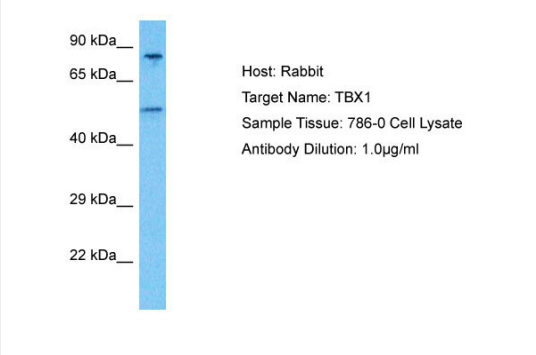

Host: Rabbit
Target Name: TBX1
Sample Tissue: 786-0 Whole Cell lysates
Antibody Dilution: 1.0µg/ml