10320 Camino Santa Fe, Suite G
San Diego, CA 92121
Tel: 858.875.1900 Fax: 858.875.1999

C2orf76 Polyclonal Antibody

Purified Rabbit Polyclonal Antibody (Pab)
Catalog # AP55838

Specification

C2orf76 Polyclonal Antibody - Product Information

Application	**IHC-P**
Primary Accession	Q3KRA6
Reactivity	**Rat, Dog**
Host	**Rabbit**
Clonality	**Polyclonal**
Calculated MW	**14609**

C2orf76 Polyclonal Antibody - Additional Information

Gene ID 130355

Other Names
UPF0538 protein C2orf76, C2orf76

Format
0.01M TBS(pH7.4), 0.09% (W/V) sodium azide and 50% Glyce

Storage
Store at -20 ℃ for one year. Avoid repeated freeze/thaw cycles. When reconstituted in sterile pH 7.4 0.01M PBS or diluent of antibody the antibody is stable for at least two weeks at 2-4 ℃.

C2orf76 Polyclonal Antibody - Protein Information

Name C2orf76

C2orf76 Polyclonal Antibody - Protocols

Provided below are standard protocols that you may find useful for product applications.

- Western Blot
- Blocking Peptides
- Dot Blot
- Immunohistochemistry
- Immunofluorescence
- Immunoprecipitation
- Flow Cytomety
- Cell Culture

C2orf76 Polyclonal Antibody - Images

10320 Camino Santa Fe, Suite G
San Diego, CA 92121
Tel: 858.875.1900 Fax: 858.875.1999

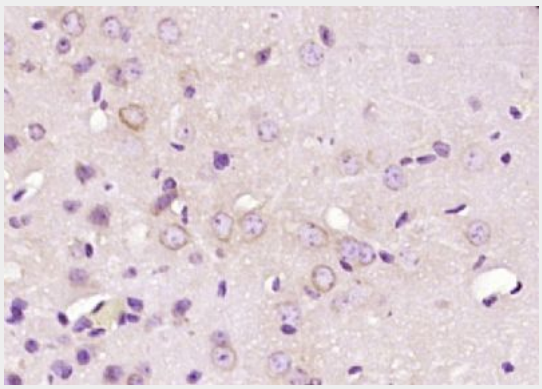

Paraformaldehyde-fixed, paraffin embedded (mouse brain); Antigen retrieval by boiling in sodium citrate buffer (pH6.0) for 15min; Block endogenous peroxidase by 3% hydrogen peroxide for 20 minutes; Blocking buffer (normal goat serum) at 37°C for 30min; Antibody incubation with (C2orf76) Polyclonal Antibody, Unconjugated (bs-15160R) at 1:200 overnight at 4°C, followed by operating according to SP Kit(Rabbit) (sp-0023) instructionsand DAB staining.