10320 Camino Santa Fe, Suite G
San Diego, CA 92121
Tel: 858.875.1900 Fax: 858.875.1999

C3orf55 Polyclonal Antibody

Purified Rabbit Polyclonal Antibody (Pab)
Catalog # AP55853

Specification

C3orf55 Polyclonal Antibody - Product Information

Application	**IHC-P**
Primary Accession	A1A4F0
Host	**Rabbit**
Clonality	**Polyclonal**
Calculated MW	**15626**

C3orf55 Polyclonal Antibody - Additional Information

Other Names
Putative uncharacterized protein SLC66A1L, PQ-loop repeat-containing protein 2-like {ECO:0000312|HGNC:HGNC:25146}, Solute carrier family 66 member 1-like, SLC66A1L (HGNC:25146)

Format
0.01M TBS(pH7.4), 0.09% (W/V) sodium azide and 50% Glyce

Storage
Store at -20 ℃ for one year. Avoid repeated freeze/thaw cycles. When reconstituted in sterile pH 7.4 0.01M PBS or diluent of antibody the antibody is stable for at least two weeks at 2-4 ℃.

C3orf55 Polyclonal Antibody - Protein Information

Name SLC66A1L (HGNC:25146)

C3orf55 Polyclonal Antibody - Protocols

Provided below are standard protocols that you may find useful for product applications.

- Western Blot
- Blocking Peptides
- Dot Blot
- Immunohistochemistry
- Immunofluorescence
- Immunoprecipitation
- Flow Cytomety
- Cell Culture

C3orf55 Polyclonal Antibody - Images

10320 Camino Santa Fe, Suite G
San Diego, CA 92121
Tel: 858.875.1900 Fax: 858.875.1999

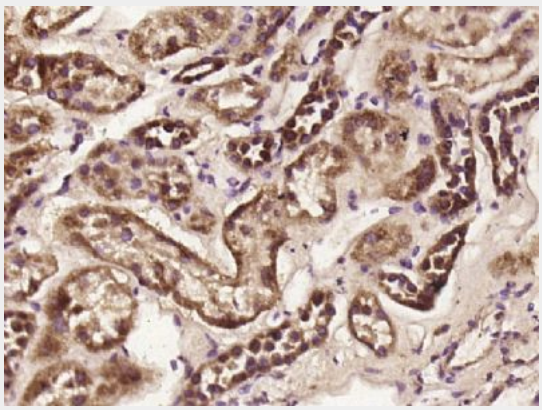

Paraformaldehyde-fixed, paraffin embedded (Human kidney tissue); Antigen retrieval by boiling in sodium citrate buffer (pH6.0) for 15min; Block endogenous peroxidase by 3% hydrogen peroxide for 20 minutes; Blocking buffer (normal goat serum) at 37°C for 30min; Antibody incubation with (C3orf55) Polyclonal Antibody, Unconjugated (bs-15178R) at 1:400 overnight at 4°C, followed by operating according to SP Kit(Rabbit) (sp-0023) instructionsand DAB staining.