10320 Camino Santa Fe, Suite A
San Diego, CA 92121
Tel: 858.875.1900 Fax: 858.875.1999

ARALAR Polyclonal Antibody
Catalog # AP68488

Specification

ARALAR Polyclonal Antibody - Product Information

Application	**WB, IHC-P**
Primary Accession	O75746
Reactivity	**Human**
Host	**Rabbit**
Clonality	**Polyclonal**

ARALAR Polyclonal Antibody - Additional Information

Gene ID 8604

Other Names
SLC25A12; ARALAR1; Calcium-binding mitochondrial carrier protein Aralar1; Mitochondrial aspartate glutamate carrier 1; Solute carrier family 25 member 12

Dilution
WB~~Western Blot: 1/500 - 1/2000. Immunohistochemistry: 1/100 - 1/300. ELISA: 1/20000. Not yet tested in other applications.
IHC-P~~N/A

Format
Liquid in PBS containing 50% glycerol, 0.5% BSA and 0.09% (W/V) sodium azide.

Storage Conditions
-20℃

ARALAR Polyclonal Antibody - Protein Information

Name SLC25A12 (HGNC:10982)

Function
Mitochondrial electrogenic aspartate/glutamate antiporter that favors efflux of aspartate and entry of glutamate and proton within the mitochondria as part of the malate-aspartate shuttle (PubMed:11566871, PubMed:19641205, PubMed:24515575, PubMed:38945283). Also mediates the uptake of L-cysteinesulfinate (3-sulfino-L-alanine) by mitochondria in exchange of L-glutamate and proton (PubMed:11566871). Can also exchange L-cysteinesulfinate with aspartate in their anionic form without any proton translocation (PubMed:11566871). Lacks transport activity towards L-glutamine or gamma-aminobutyric acid (GABA) (PubMed:38945283).

10320 Camino Santa Fe, Suite A
San Diego, CA 92121
Tel: 858.875.1900 Fax: 858.875.1999

Cellular Location
Mitochondrion inner membrane; Multi-pass membrane protein

Tissue Location
Expressed predominantly in the heart and skeletal muscle, weakly in brain and kidney.

ARALAR Polyclonal Antibody - Protocols

Provided below are standard protocols that you may find useful for product applications.

- Western Blot
- Blocking Peptides
- Dot Blot
- Immunohistochemistry
- Immunofluorescence
- Immunoprecipitation
- Flow Cytomety
- Cell Culture

ARALAR Polyclonal Antibody - Images

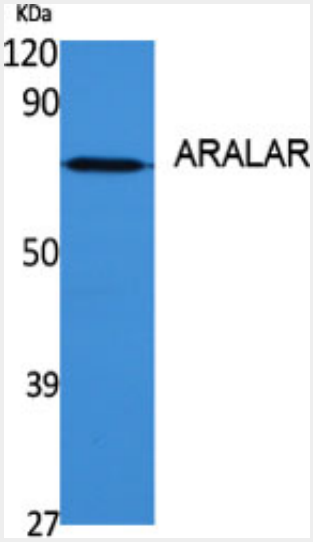

Western Blot analysis of various cells using ARALAR Polyclonal Antibody diluted at 1□1000

10320 Camino Santa Fe, Suite A
San Diego, CA 92121
Tel: 858.875.1900 Fax: 858.875.1999

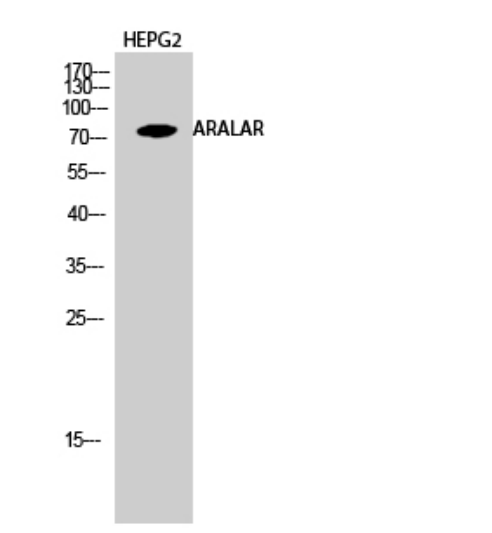

Western Blot analysis of HEPG2 cells using ARALAR Polyclonal Antibody diluted at 1□1000

ARALAR Polyclonal Antibody - Background

Mitochondrial and calcium-binding carrier that catalyzes the calcium-dependent exchange of cytoplasmic glutamate with mitochondrial aspartate across the mitochondrial inner membrane (PubMed:11566871, PubMed:25410934). May have a function in the urea cycle (PubMed:11566871).