10320 Camino Santa Fe, Suite G
San Diego, CA 92121
Tel: 858.875.1900 Fax: 858.875.1999

LYRIC Rabbit mAb
Catalog # AP76575

Specification

LYRIC Rabbit mAb - Product Information

Application	**WB, IHC-P, IHC-F, IP, ICC**
Primary Accession	Q86UE4
Reactivity	**Human**
Host	**Rabbit**
Clonality	**Monoclonal Antibody**
Calculated MW	**63837**

LYRIC Rabbit mAb - Additional Information

Gene ID 92140

Other Names
MTDH

Dilution
WB~~1/500-1/1000
IHC-P~~N/A
IHC-F~~N/A
IP~~N/A
ICC~~N/A

Format
Liquid

LYRIC Rabbit mAb - Protein Information

Name MTDH

Synonyms AEG1, LYRIC

Function
Down-regulates SLC1A2/EAAT2 promoter activity when expressed ectopically. Activates the nuclear factor kappa-B (NF-kappa-B) transcription factor. Promotes anchorage-independent growth of immortalized melanocytes and astrocytes which is a key component in tumor cell expansion. Promotes lung metastasis and also has an effect on bone and brain metastasis, possibly by enhancing the seeding of tumor cells to the target organ endothelium. Induces chemoresistance.

Cellular Location
Endoplasmic reticulum membrane; Single-pass membrane protein. Nucleus membrane; Single-pass membrane protein. Cell junction, tight junction Nucleus, nucleolus. Cytoplasm, perinuclear region Note=In epithelial cells, recruited to tight junctions (TJ) during the maturation of the TJ complexes. A nucleolar staining may be due to nuclear targeting of an isoform lacking the transmembrane domain (By similarity). TNF-alpha causes translocation from the cytoplasm to the

nucleus.

Tissue Location
Widely expressed with highest levels in muscle- dominating organs such as skeletal muscle, heart, tongue and small intestine and in endocrine glands such as thyroid and adrenal gland
Overexpressed in various cancers including breast, brain, prostate, melanoma and glioblastoma multiforme.

LYRIC Rabbit mAb - Protocols

Provided below are standard protocols that you may find useful for product applications.

- Western Blot
- Blocking Peptides
- Dot Blot
- Immunohistochemistry
- Immunofluorescence
- Immunoprecipitation
- Flow Cytomety
- Cell Culture

LYRIC Rabbit mAb - Images

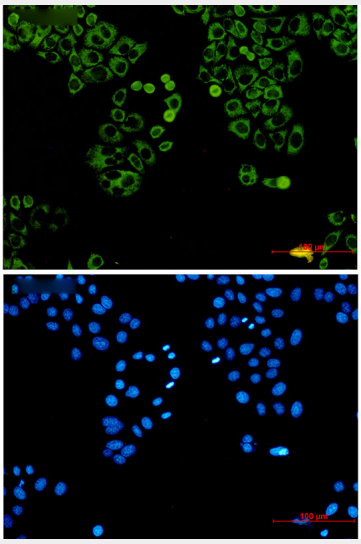
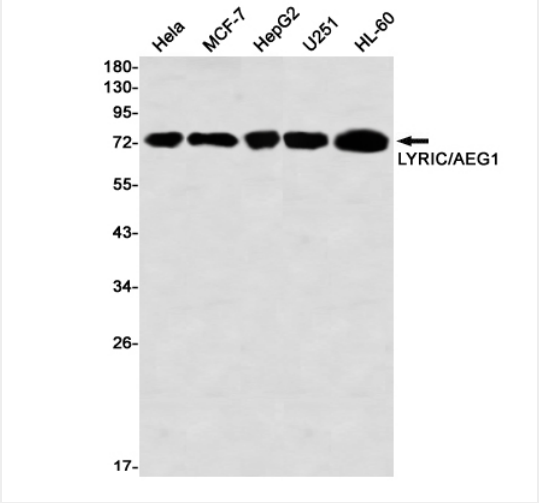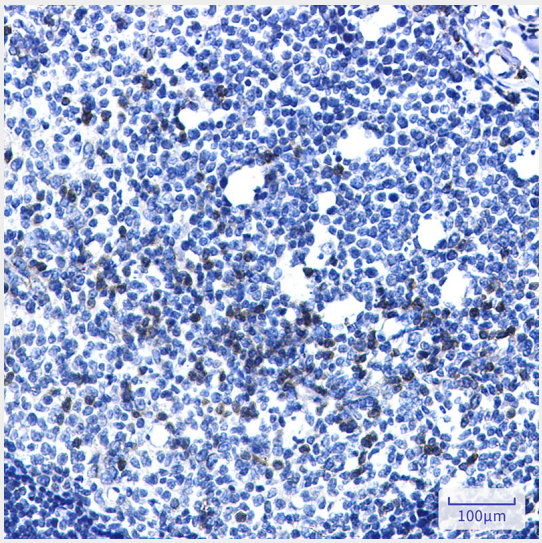
10320 Camino Santa Fe, Suite G
San Diego, CA 92121
Tel: 858.875.1900 Fax: 858.875.1999