10320 Camino Santa Fe, Suite G
San Diego, CA 92121
Tel: 858.875.1900 Fax: 858.875.1999

Phospho-PAK4/5/6 (Ser474/Ser560/Ser602) Rabbit mAb

Catalog # AP76788

Specification

Phospho-PAK4/5/6 (Ser474/Ser560/Ser602) Rabbit mAb - Product Information

Application	**WB**
Primary Accession	O96013/Q9P286/Q9NQU5
Reactivity	**Human, Mouse, Rat**
Host	**Rabbit**
Clonality	**Monoclonal Antibody**

Phospho-PAK4/5/6 (Ser474/Ser560/Ser602) Rabbit mAb - Additional Information

Other Names
PAK4/PAK5/PAK6

Dilution
WB~~1/500-1/1000

Format
50mM Tris-Glycine(pH 7.4), 0.15M NaCl, 40%Glycerol, 0.01% sodium azide and 0.05% BSA.

Storage
Store at 4°C short term. Aliquot and store at -20°C long term. Avoid freeze/thaw cycles.

Phospho-PAK4/5/6 (Ser474/Ser560/Ser602) Rabbit mAb - Protein Information

Phospho-PAK4/5/6 (Ser474/Ser560/Ser602) Rabbit mAb - Protocols

Provided below are standard protocols that you may find useful for product applications.

- Western Blot
- Blocking Peptides
- Dot Blot
- Immunohistochemistry
- Immunofluorescence
- Immunoprecipitation
- Flow Cytomety
- Cell Culture

Phospho-PAK4/5/6 (Ser474/Ser560/Ser602) Rabbit mAb - Images
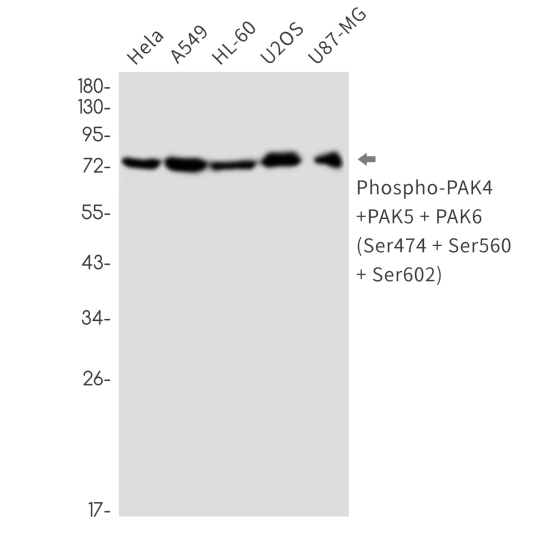
10320 Camino Santa Fe, Suite G
San Diego, CA 92121
Tel: 858.875.1900 Fax: 858.875.1999