10320 Camino Santa Fe, Suite G
San Diego, CA 92121
Tel: 858.875.1900 Fax: 858.875.1999

Hemagglutinin Antibody [1E7D8]

Catalog # ASC11977

Specification

Hemagglutinin Antibody [1E7D8] - Product Information

Application	**WB**
Primary Accession	Q692M2
Other Accession	AAT76166, 50365729
Reactivity	**Virus**
Host	**Mouse**
Clonality	**Monoclonal**
Application Notes	**Hemagglutinin antibody can be used for the detection of the Hemagglutinin protein from the H5N1 strain of avian influenza A in ELISA. It will detect 10 ng of free peptide at 1 µg/mL. Other applications are pending.**

Hemagglutinin Antibody [1E7D8] - Additional Information

Reconstitution & Storage
Hemagglutinin monoclonal antibody can be stored at -20℃, stable for one year.

Precautions
Hemagglutinin Antibody [1E7D8] is for research use only and not for use in diagnostic or therapeutic procedures.

Hemagglutinin Antibody [1E7D8] - Protein Information

Hemagglutinin Antibody [1E7D8] - Protocols

Provided below are standard protocols that you may find useful for product applications.

- Western Blot
- Blocking Peptides
- Dot Blot
- Immunohistochemistry
- Immunofluorescence
- Immunoprecipitation
- Flow Cytomety
- Cell Culture

Hemagglutinin Antibody [1E7D8] - Images

10320 Camino Santa Fe, Suite G
San Diego, CA 92121
Tel: 858.875.1900 Fax: 858.875.1999

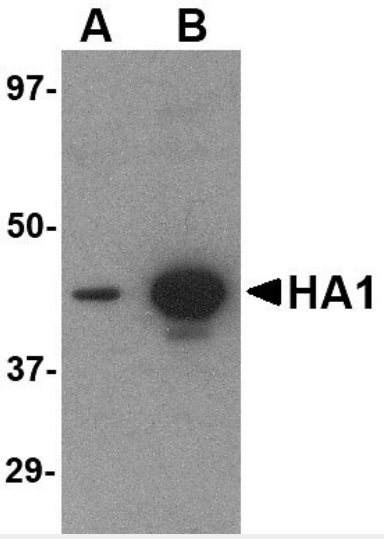

Western blot analysis of (A) 5 ng and (B) 25 ng of recombinant HA1 with Hemagglutinin antibody at 1 µg/mL.

Hemagglutinin Antibody [1E7D8] - Background

Hemagglutinin Monoclonal Antibody: Influenza A virus is a major public health threat, killing more than 30,000 people per year in the USA. Novel influenza virus strains caused by genetic drift and viral recombination emerge periodically to which humans have little or no immunity, resulting in devastating pandemics. Influenza A can exist in a variety of animals; however it is in birds that all subtypes can be found. These subtypes are classified based on the combination of the virus coat glycoproteins hemagglutinin (HA) and neuraminidase (NA) subtypes. During 1997, an H5N1 avian influenza virus was determined to be the cause of death in 6 of 18 infected patients in Hong Kong. The more recent virulent strain of H5N1 is now seen in Africa and Europe, as well as in southeast Asia. There is some evidence of human to human spread of this virus, but it is thought that the transmission efficiency was fairly low. HA interacts with cell surface proteins containing oligosaccharides with terminal sialyl residues. Virus isolated from a human infected with the H5N1 strain in 1997 could bind to oligosaccharides from human as well as avian sources, indicating its species-jumping ability. While efforts were made to use relatively conserved regions of the viral sequence as the antigen, the influenza virus genome has drifted somewhat from what was first reported. However, this antibody was able to recognize peptides derrived from viruses from Indonesian human patients infected in 2007.

Hemagglutinin Antibody [1E7D8] - References

Thompson WW, Shay DK, Weintraub, et al. Mortality associated with influenza and respiratory syncytial virus in the United States. JAMA 2003; 289:179-186.
Alexander DJ. A review of avian influenza. Proceedings of the European Society for Veterinary Virology (ESVV) Symposium on Influenza Viruses of Wild and Domestic Animals. Vet. Microbiol. 2000; 74:3-13.
Shortridge KF, Zhou NN, Guan Y, et al. Characterization of avian H5N1 influenza viruses from poultry in Hong Kong. Virol. 1998; 252:331-342.
Buxton Bridges C, Katz JM, Seto WH, et al. Risk of influenza A (H5N1) infection among health care workers exposed to patients with influenza A (H5N1), Hong Kong. J. Inf. Dis. 2000; 181:344-8.