10320 Camino Santa Fe, Suite G
San Diego, CA 92121
Tel: 858.875.1900 Fax: 858.875.1999

Anti-RABBIT IgG (H&L) (Peroxidase Conjugated) Pre-Adsorbed Secondary Antibody

Goat Polyclonal, Peroxidase (Horseradish)
Catalog # ASR2055

Specification

Anti-RABBIT IgG (H&L) (Peroxidase Conjugated) Pre-Adsorbed Secondary Antibody - Product Information

Description	**Anti-RABBIT IgG (H&L) (GOAT) Antibody Peroxidase Conjugated (Min X Human Serum Proteins)**
Host	**Goat**
Conjugate	**Peroxidase (Horseradish)**
Target Species	**Rabbit**
Reactivity	**Rabbit**
Clonality	**Polyclonal**
Application	**,1,10,15,**
Application Note	**ELISA 1:150,000;Western Blot 1:2,000-1:10,000;Immunochemistry 1:750-1:2,500**
Physical State	**Lyophilized**
Host Isotype	**IgG**
Target Isotype	**IgG (H&L)**
Buffer	**0.02 M Potassium Phosphate, 0.15 M Sodium Chloride, pH 7.2**
Immunogen	**Anti-Rabbit IgG (H&L) was produced by repeated immunization with rabbit whole IgG molecule in goat.**
Reconstitution Volume	**1.0 mL**
Reconstitution Buffer	**Restore with deionized water (or equivalent)**
Stabilizer	**10 mg/mL Bovine Serum Albumin (BSA) - Immunoglobulin and Protease free**
Preservative	**0.01% (w/v) Gentamicin Sulfate. Do NOT add Sodium Azide!**

Anti-RABBIT IgG (H&L) (Peroxidase Conjugated) Pre-Adsorbed Secondary Antibody - Additional Information

Shipping Condition
Ambient

Purity
RABBIT IgG (H&L) Antibody Peroxidase Conjugated (Pre-Adsorbed) was prepared from monospecific antiserum by immunoaffinity chromatography using Rabbit IgG coupled to agarose beads followed by solid phase adsorption(s) to remove any unwanted reactivities. Assay by immunoelectrophoresis resulted in a single precipitin arc against anti-Peroxidase, anti-Goat Serum, Rabbit IgG and Rabbit Serum. No reaction was observed against Human Serum Proteins.

Storage Condition
Store vial at 4° C prior to restoration. For extended storage aliquot contents and freeze at -20° C

10320 Camino Santa Fe, Suite G
San Diego, CA 92121
Tel: 858.875.1900 Fax: 858.875.1999

or below. Avoid cycles of freezing and thawing. Centrifuge product if not completely clear after standing at room temperature. This product is stable for several weeks at 4° C as an undiluted liquid. Dilute only prior to immediate use.

Precautions Note

This product is for research use only and is not intended for therapeutic or diagnostic applications.

Anti-RABBIT IgG (H&L) (Peroxidase Conjugated) Pre-Adsorbed Secondary Antibody - Protein Information

Anti-RABBIT IgG (H&L) (Peroxidase Conjugated) Pre-Adsorbed Secondary Antibody - Protocols

Provided below are standard protocols that you may find useful for product applications.

- Western Blot
- Blocking Peptides
- Dot Blot
- Immunohistochemistry
- Immunofluorescence
- Immunoprecipitation
- Flow Cytomety
- Cell Culture

Anti-RABBIT IgG (H&L) (Peroxidase Conjugated) Pre-Adsorbed Secondary Antibody - Images

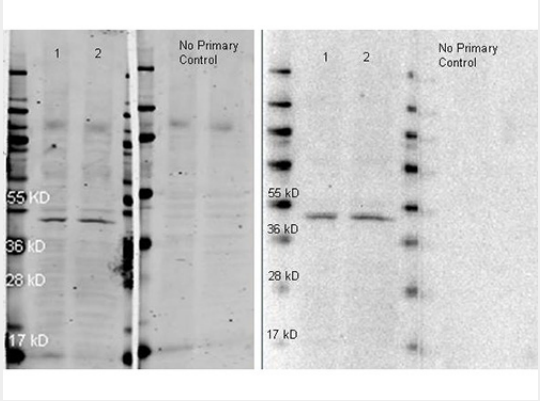

Western Blot of Goat anti-Rabbit IgG Peroxidase Conjugated Antibody. Lane 1: HeLa Whole Cell Lysate. Lane 2: NIH 3T3 Whole Cell Lysate. Load: 10 µg per lane. Primary antibody: Beta Actin antibody at 1:2,000 for overnight at 4°C. Secondary antibody (2 Blots on Left): Atto 647N goat secondary antibody at 1:10,000 for 60 min at RT. Secondary Antibody (2 Blots on Right): Peroxidase goat secondary antibody at 1:10,000 for 60 min at RT. Block: 5% BLOTTO overnight at 4°C. Predicted/Observed size: 50 kDa, 50 kDa for Beta Actin. Other band(s): none.

10320 Camino Santa Fe, Suite G
San Diego, CA 92121
Tel: 858.875.1900 Fax: 858.875.1999

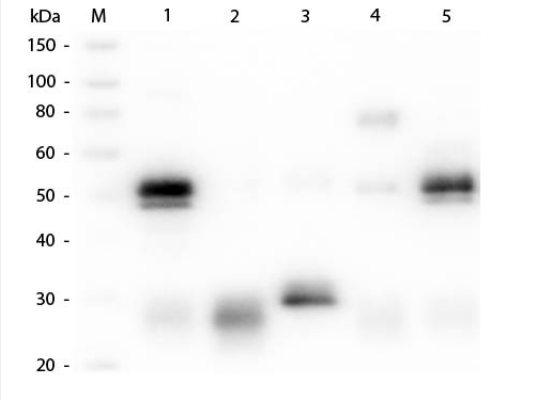

Western Blot of Anti-Rabbit IgG (H&L) (GOAT) Antibody (Min X Bv, Ch, Gt, GP, Ham, Hs, Hu, Ms, Rt & Sh Serum Proteins) . Lane M: 3 µl Molecular Ladder. Lane 1: Rabbit IgG whole molecule . Lane 2: Rabbit IgG F(ab) Fragment . Lane 3: Rabbit IgG F(c) Fragment . Lane 4: Rabbit IgM Whole Molecule . Lane 5: Normal Rabbit Serum . All samples were reduced. Load: 50 ng per lane. Block: MB-070 for 30 min at RT. Primary Antibody: Anti-Rabbit IgG (H&L) (GOAT) Antibody (Min X Bv, Ch, Gt, GP, Ham, Hs, Hu, Ms, Rt & Sh Serum Proteins) 1:1,000 for 60 min at RT. Secondary antibody: Anti-Goat IgG (DONKEY) Peroxidase Conjugated Antibody 1:40,000 in MB-070 for 30 min at RT. Predicted/Obsevered Size: 25 and 50 kDa for Rabbit IgG and Serum, 25 kDa for F(c) and F(ab), 70 and 23 kDa for IgM. Rabbit F(c) migrates slightly higher.

Anti-RABBIT IgG (H&L) (Peroxidase Conjugated) Pre-Adsorbed Secondary Antibody - Background

Anti-Rabbit IgG peroxidase conjugated antibody generated in goat detects specifically rabbit IgG. This secondary peroxidase conjugated antibody anti-Rabbit is ideal for investigators who routinely perform titration assays, western-blot, immunoprecipitation and more generally immunoassays.